

GROUND FLOOR PLAN
SCALE:- 1/20"=1'0"

AREA STATEMENT (CARPET) GROUND FLOOR

NO.	DESCRIPTION	SQ.FT.
1)	WETTING ROOM	239.77
2)	DEAN OFFICE + TOILET	218.57
3)	BOARD DIRECTORS ROOM	211.99
4)	ACCOUNTANT & ADMINISTRATION OFFICE	255.22
5)	LOBBY	119.77
6)	O.P.G ROOM	109.71
7)	X-RAY ROOM	112.77
8)	DARK ROOM	109.71
9)	HALL	1130.51
10)	H.O.D	126.41
11)	O.M.D.R. CLINIC + TOILET	701.36
12)	PATIENT WAITING ROOM	427.09
13)	SEMINAR HALL	757.19
14)	CONTROL STORE	407.23
15)	RECORD ROOM + TOILET	218.34
16)	STAFF ROOM	105.30
17)	H.O.D	105.30
18)	RECORD ROOM	126.41
19)	ORTHODONTICS P.G.CLINIC	1728.29
20)	PLASTER ROOM	126.41
21)	P.G.STUDENT ROOM	224.51
22)	CEPHALONARTRY ROOM	137.48
23)	PHOTOGRAPHY ROOM + TOILET	218.57
24)	SEMINOR ROOM	424.36
25)	ORTHODONTICS U.G.CLINIC	1130.51
26)	P.G.STUDENTS ROOM	212.39
27)	IMPLANT ROOM	440.23
28)	PLASTER ROOM FOR P.G.	332.06
29)	STORE ROOM	126.22
30)	STAFF ROOM	126.22
31)	PROSTNADONTICS U.G. CLINIC	1475.18
32)	PASSAGE AREA	122.25
33)	READER ROOM	122.25
34)	P.G. CLINIC	755.82
35)	CERAMIC LAB	126.22
36)	WORKSHOP	113.66
37)	DENTAL LAB	224.47
38)	PLASTER ROOM	237.25
39)	CHROMEBOBALT LAB	643.25
40)	READERS ROOM	113.65
41)	H.O.D	242.17
42)	P.G.CLINIC	689.33
43)	STARLIZATION ROOM	119.98
44)	CHANGING ROOM	119.98
45)	O.T.	112.05
46)	ORAL SURGARY U.G.CLINIC	1130.51
47)	U.G.CLINIC	254.93
48)	U.G.CLINIC, ORAL SURGEON	744.48
49)	H.O.D.	221.16
50)	GIRLS COMMON ROOM	462.36
51)	BOYS COMMON ROOM	453.50
52)	RECOVERY ROOM	113.65
53)	LADIES TOILET	149.47
54)	GENTS TOILET	149.47
55)	CORRIDORS	3195.61
56)	STAIRCASE (2 NOS)	450.00
57)	ENT.LOBBY	956.33
TOTAL CARPET AREA		24208.79

JOB NO.	DATE	DRAWN BY.	SCALE.	CHECKED BY.
	23.4.2022	SAVITA	AS STATED.	Y.N.KONDA.
NORTH		ARCHITECT.		

DRAWING SHOWING:
PROPOSED CONSTRUCTION OF PANDIT DINDAYAL UPADHAYAY DENTAL COLLEGE NO-19/1 NORTH SOLAPUR AT KEAGAON, SOLAPUR.

Yadqiri Konda Deepak Konda
BARCH, AIIA
ARCHITECT & INT. DESIGNER.
27,28,29 MARKANDEYA SHOPPING CENTER, AKKALKOT ROAD, SOLAPUR.-6

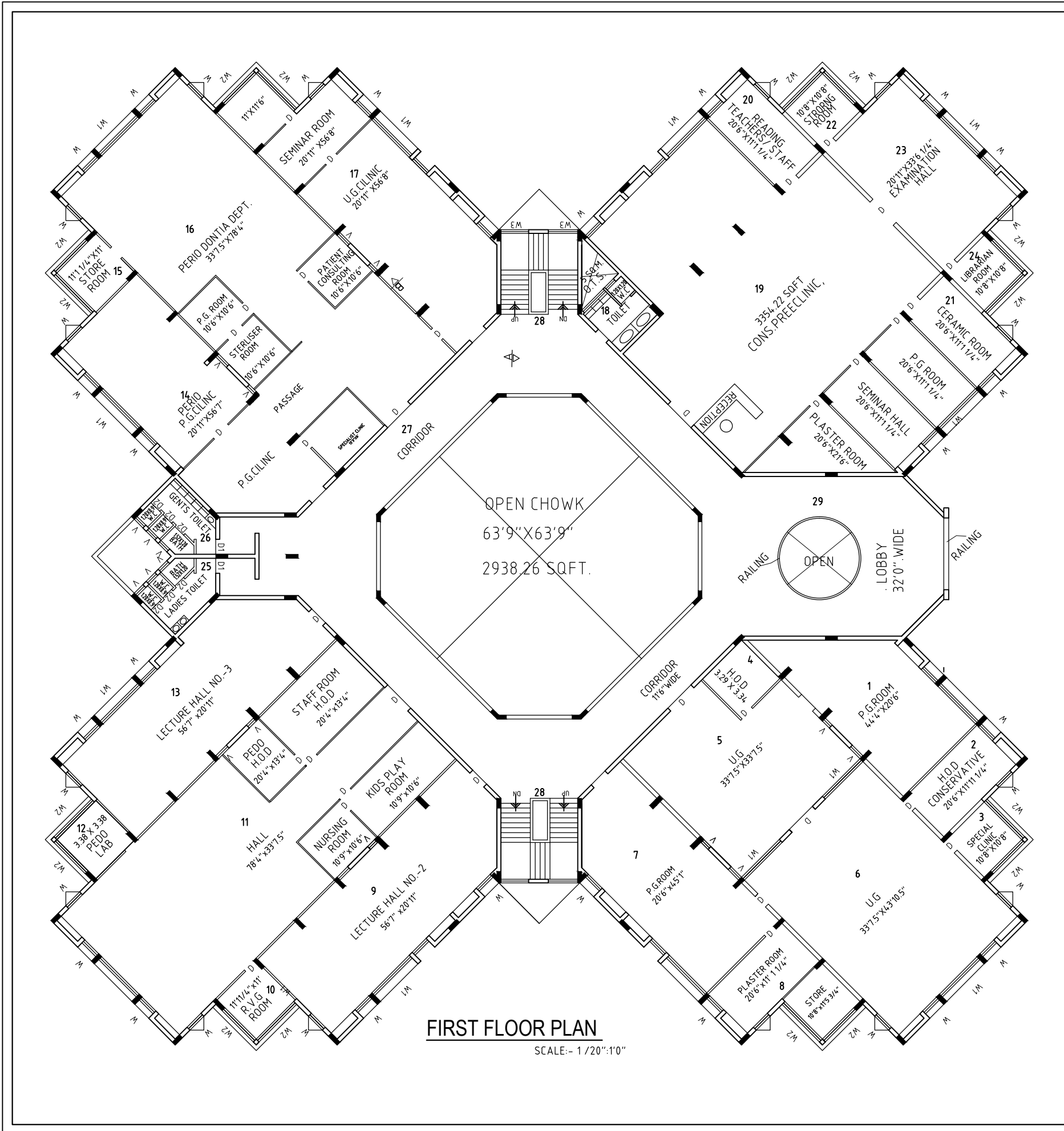

FIRST FLOOR PLAN
SCALE:- 1/20"=1'0"

AREA STATEMENT (CARPET) FIRST FLOOR

NO.	DESCRIPTION	SQ.FT.
1)	PEDONTIA	698.08
2)	H.O.D. CONSERVATION	227.42
3)	SPECIAL CLINIC	113.66
4)	PEDONTIA H.O.D	120.85
5)	WAITING ROOM	1001.26
6)	CONSERVATIVE PREDINICAL	1475.18
7)	PRECLINICAL CONSERVATIVE	878.63
8)	PLASTER ROOM	349.82
9)	LECTURE HALL NO.2	1138.11
10)	R.V.G ROOM	123.29
11)	HALL, PEDO, NURSING ROOM, KIDS PLAY ROOM,	2633.27
12)	PEDO LAB	123.49
13)	LECTURE HALL NO.3	1154.16
14)	PERIO P.G.CILINC	1141.25
15)	STORE ROOM	122.93
16)	PERIODONTIA DEPT, SPECIALIST P.G CLINIC, PATIENT CONSULTING ROOM, STERILIZER	2633.27
17)	U.G.CILINC, SEMINAR ROOM	1265.59
18)	TOILET	
19)	CONS.PREE CLINIC,	3354.22
20)	READING TEACHERS/STAFF	227.42
21)	CERAMIC ROOM, P.G ROOM,SEMINAR HALL,PLASTER ROOM	227.64
22)	STRONG ROOM	113.65
23)	EXAMINATION HALL	702.05
24)	LIBRARIAN ROOM	114.67
25)	LADIES TOILET	149.47
26)	G.TOILET	149.47
27)	CORRIDORS	3195.61
28)	STAIRCASE(2NOS.)	450.00
29)	LOBBY	1022.49
TOTAL CARPET AREA		24906.95

DRAWING SHOWING.
PROPOSED CONSTRUCTION OF PANDIT DINDAYAL UPADHAYAY DENTAL COLLEGE NO-19/1 NORTH SOLAPUR AT KEAGAON,SOLAPUR.

JOB.NO.	DATE.	DRAWN BY.	SCALE.	CHECKED BY.
	23.4.2022	SAVITA	AS STATED.	Y.N.KONDA.

NORTH. ARCHITECT.

Yadqiri Konda Deepak Konda
ARCHITECT & INT. DESIGNER.
 27,28,29 MARKANDEYA SHOPPING CENTER,AKKALKOT ROAD,SOLAPUR.-6



CAMPUS FACILITIES

COLLEGE BUILDING



Front view of college building



Back view of college building



Lateral view of college building

Dr. BIRANGANE R.S.
PRINCIPAL
P.D.U. Dental College, Solapur



COLLEGE ACCOMMODATIONS

Boys hostel



Staff quarters



Girls hostel



B.R.S.
Dr. BIRANGANE R.S.
PRINCIPAL
P.D.U. Dental College, Solapur.

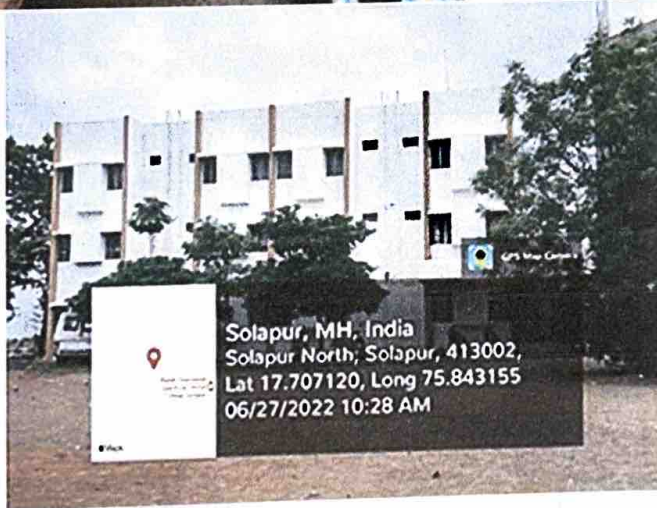
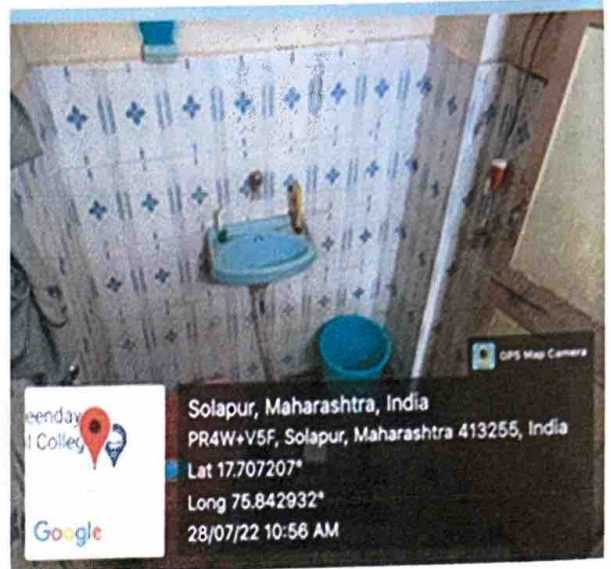
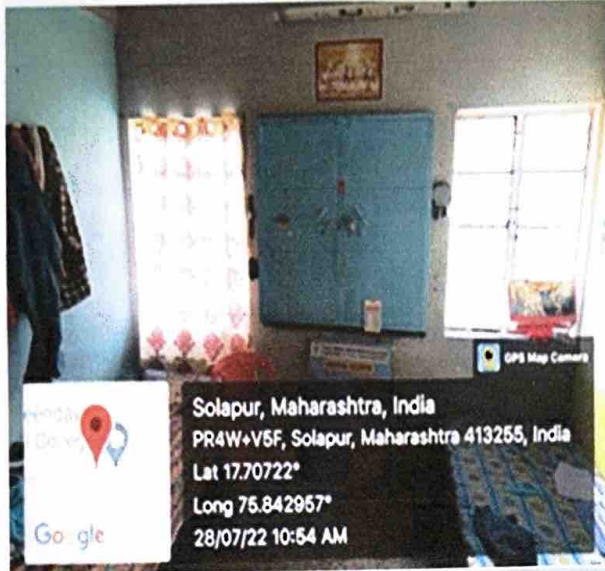

Interiors of boys hostel



1377
Dr. BIRANGARE R.S.
PRINCIPAL
P.D.U. Dental College, Solapur.

Interiors of Girls hostel

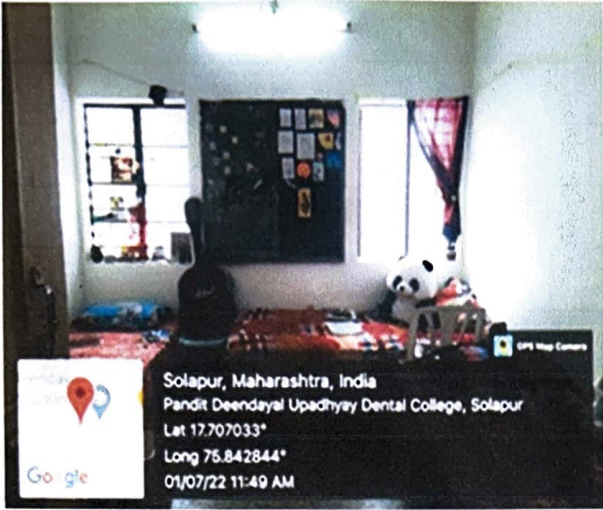

B72
Dr. BIRANGANE R.S.
PRINCIPAL
P.D.U. Dental College, Solapur

CANTEEN



Seating area



Cooking area



Regular meal





Dr. BIRANGANE R.S.
PRINCIPAL
P.D.U. Dental College, Solapur.

PLACES OF WORSHIP

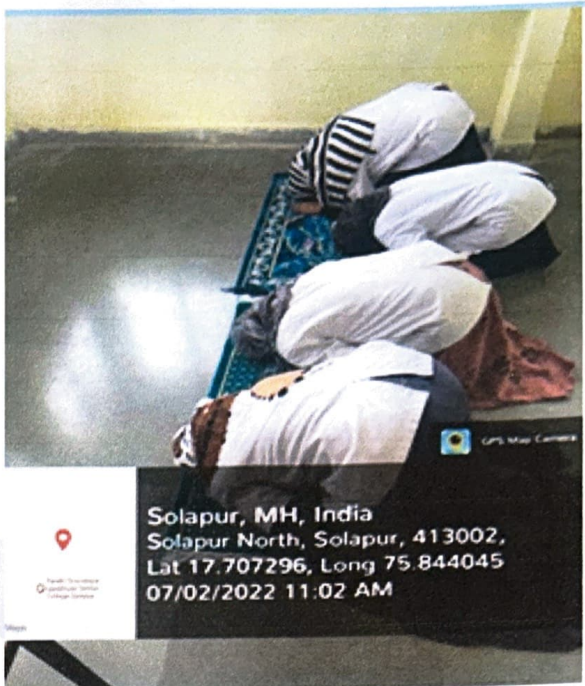

Datta mandir



Musalla

PARKING AREA



Direction board parking



2- wheeler parking



4-wheeler



1317
Dr. BIRANGANE R.S.
PRINCIPAL
P.D.U. Dental College, Solapur.

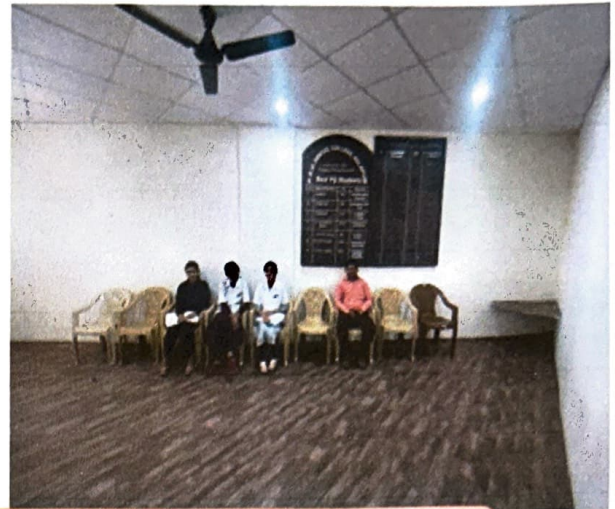
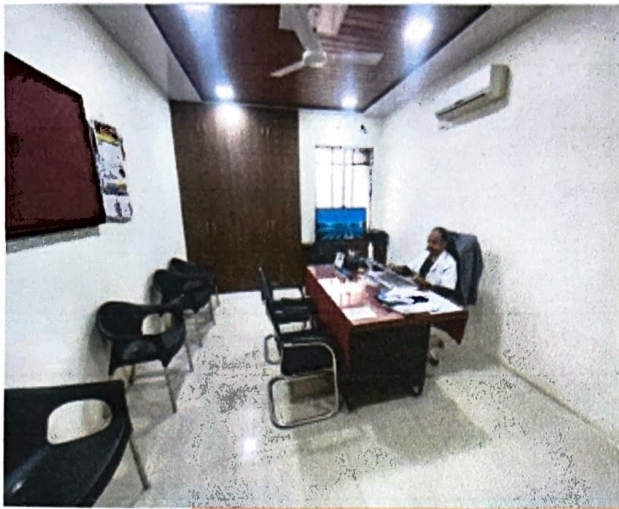

PRINCIPAL'S CABIN

COLLEGE OFFICE



Entrance



Main desks



Dr. BIRANGANE R.S.
PRINCIPAL
P.D.U. Dental College, Solapur.

CLASSROOMS



Lecture hall 1



Lecture hall 2



1377
Dr. BIRANGANE R.S.
PRINCIPAL
P.D.U. Dental College, Solapur.



Lecture hall 3



Lecture hall 4

PRECLINICAL AND CLINICAL DEPARTMENTS

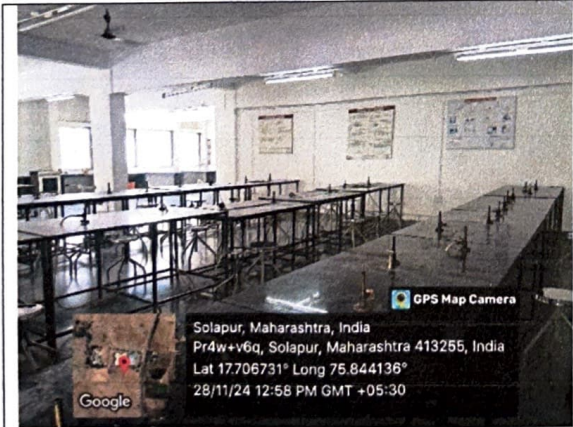

Prosthodontics Preclinical



Conservative Dentistry Preclinical



1872
 DR. BHASKAR R.S.
PRINCIPAL
 P.D.U. Dental College, Solapur.



Dental Material lab

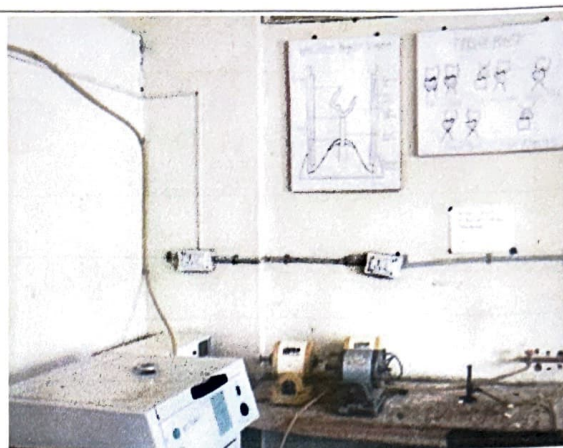

Casting lab



Tissue processing lab

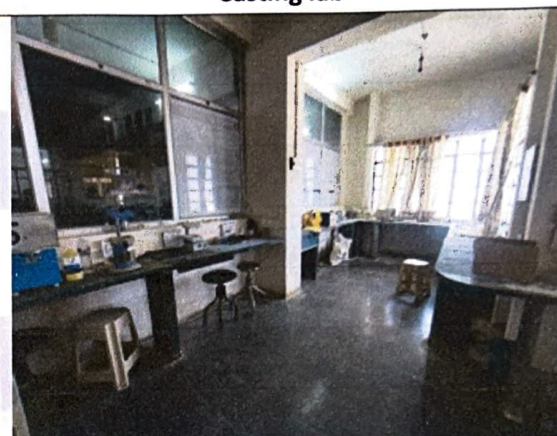

Orthodontics lab



Anatomy lab



Physiology lab



Dr. BIRANGANE R.S.
PRINCIPAL
P.D.U. Dental College, Solapur.



Pharmacology lab

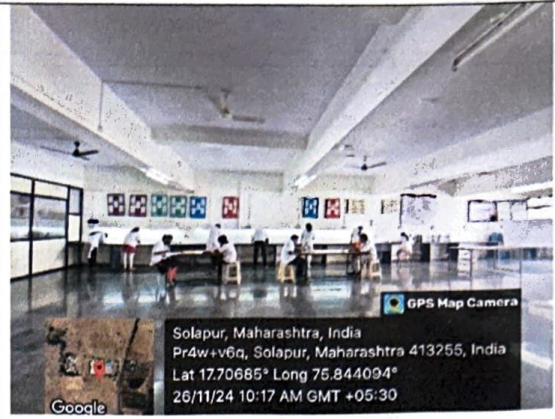

Oral Pathology lab



Biochemistry lab



Microbiology lab

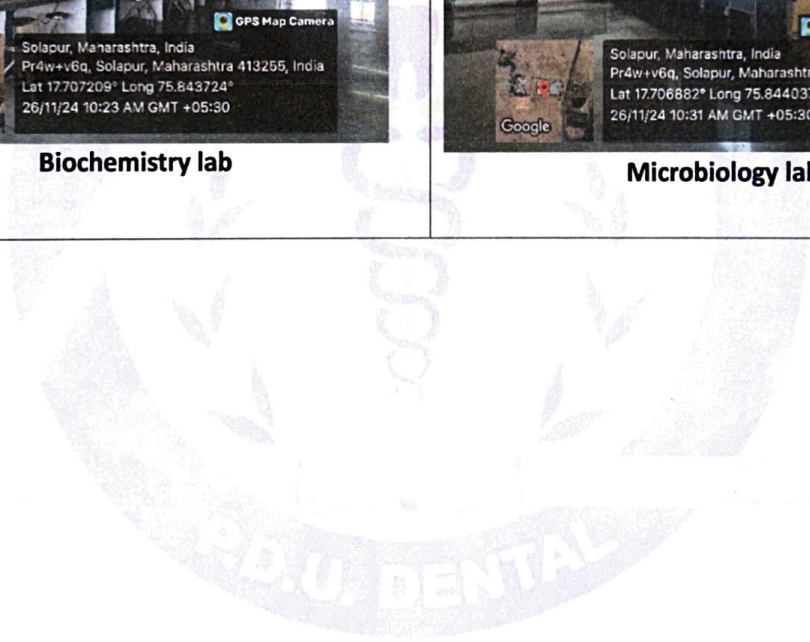

Dr. BIRANGANE R.S.
PRINCIPAL
P.D.U. Dental College, Solapur.



Department of Endodontics



Department of Prosthodontics

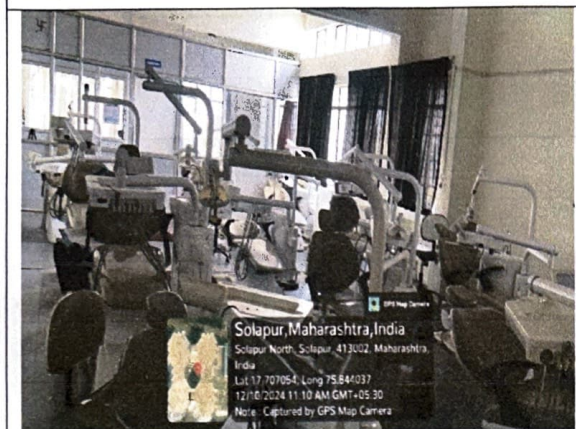

Department of Periodontics



Department of Pedodontics



Department of oral Medicine and Radiology



Department of oral surgery



B.R.S.
Dr. BIRANGANE R.S.
PRINCIPAL
P.D.U. Dental College, Solapur.



Department of orthodontics



Department of Public Health Dentistry

MUSEUM (DEPARTMENT-WISE)



Anatomy



Pathology



B.T.D.
Dr. BIRANGANE R.S.
PRINCIPAL
P.D.U. Dental College, Solapur.

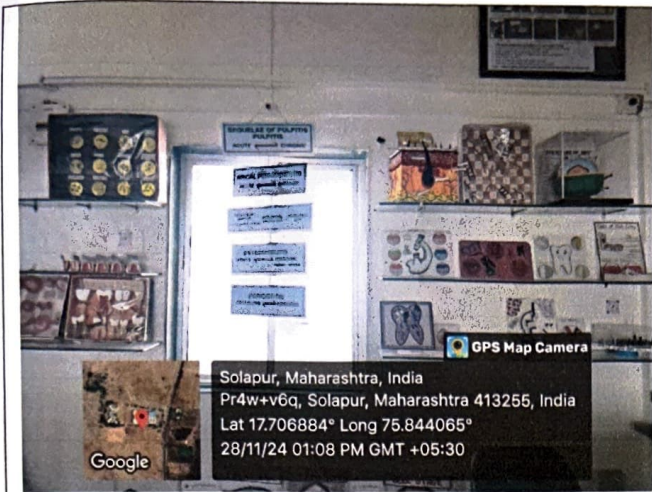

Oral Pathology

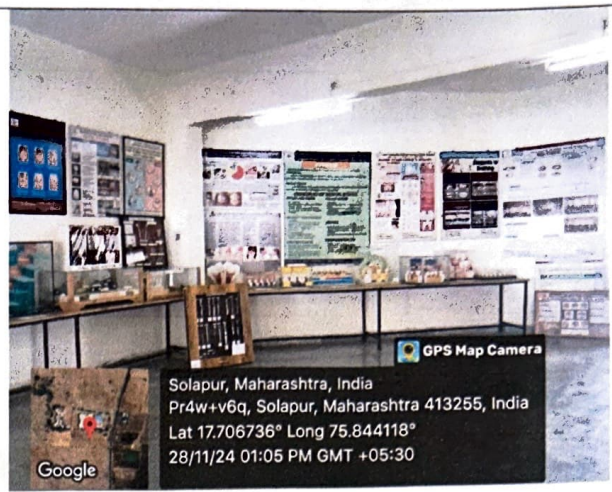

Public Health Dentistry



Oral Surgery



Orthodontics



Periodontics



Pedodontics



B 77
**Dr. BIRANGANE R.S.
PRINCIPAL
P.D.U. Dental College, Solapur.**



Conservative Dentistry



Prosthodontics

LIBRARY SECTION



B. S. J.
Dr. BIRANGANE R.S.
PRINCIPAL
P.D.U. Dental College, Solapur.

CENTRAL STORE



Entrance



Xerox/scanner/ printer

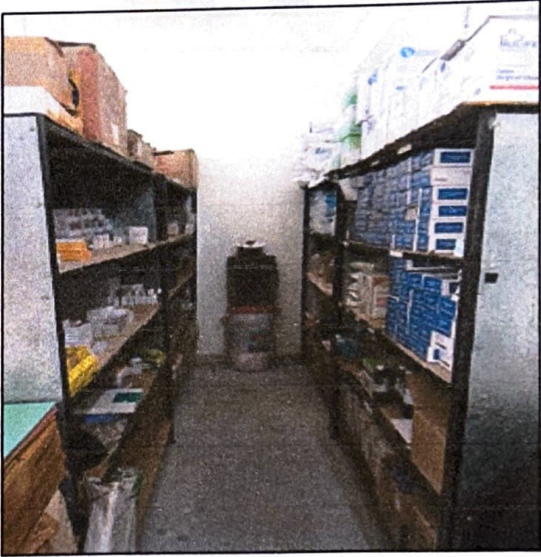

Storage racks

MEDICAL CUM GENERAL STORE



Dr. BIRANGANE R.S.
PRINCIPAL
P.D.U. Dental College, Solapur.

ATTACHED MEDICAL COLLEGE -DR. VM MEDICAL COLLEGE



SATELLITE CLINIC



Pr
**Dr. BIRANGANE R.S.
PRINCIPAL
P.D.U. Dental College, Solapur.**

DENTAL VAN



Transport van



Mobile Dental Van



Interior of Dental Van



Dr. BIRANGANE R.S.
PRINCIPAL
P.D.U. Dental College, Solapur.

OTHER AMENITIES

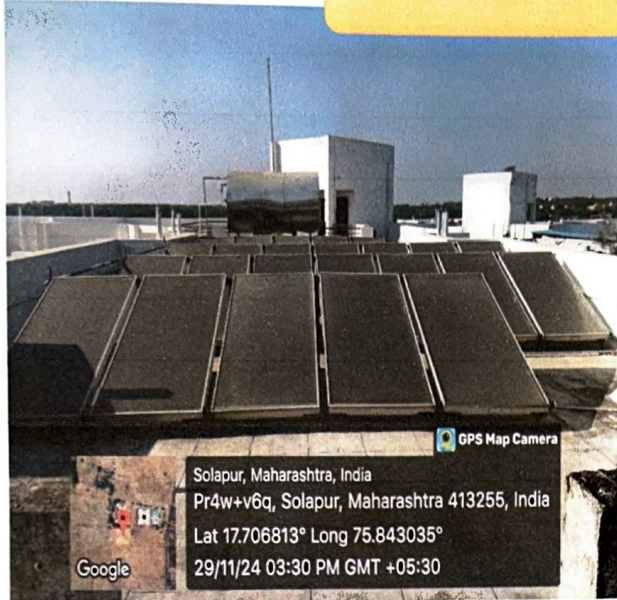

Solar panels

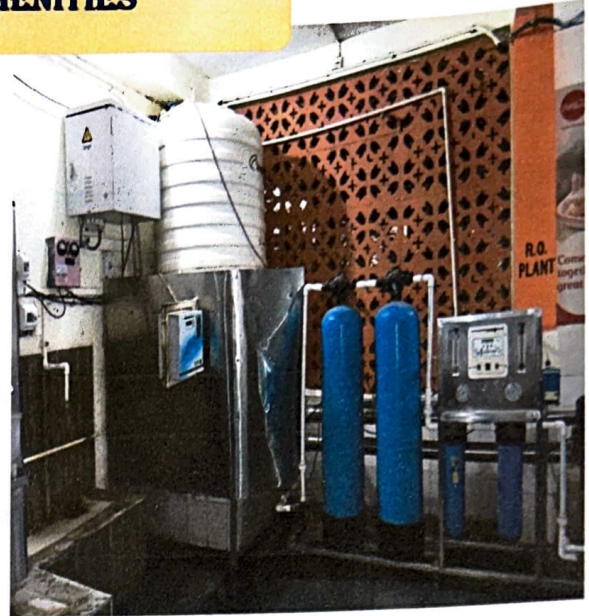

Water purification plant



Generator



Fire extinguisher



P77
Dr. BIRANGANE R.S.
PRINCIPAL
P.D.U. Dental College, Solapur



GPS Map Camera
Solapur, Maharashtra, India
Pr4w+v6q, Solapur, Maharashtra 413255, India
Lat 17.708045° Long 75.845134°
29/11/24 09:35 AM GMT +05:30

Borewell



GPS Map Camera
Solapur, Maharashtra, India
Pr4w+v6q, Solapur, Maharashtra 413255, India
Lat 17.706961° Long 75.842778°
06/12/24 02:42 PM GMT +05:30

Water Tank



Solapur, Maharashtra, India
SH 176, Solapur North, Solapur, 413002,
Maharashtra, India
Lat 17.706714, Long 75.844650
11/19/2024 12:21 PM GMT +05:30
Note: Captured by GPS Map Camera

Central Waste Collection



Galaxy S20 Neo
10 December 2024 10:59 am

Sewage treatment plan



Dr. BIRANGANE R.S.
PRINCIPAL
P.D.U. Dental College, Solapur.